



**Song Form**

Intro, Verse, Chorus, Verse, Chorus, Bridge, Chorus

Genre  
**Pop**

Language  
**English**

Key  
**E**

Tempo  
**120 BPM**

Chords:

E	F#m	G#m	A	B	C#m	D
I	ii	iii	IV	V	vi	bVII

Verse

Diagram 1: E chord (0 2 2 2 2 2)  
Diagram 2: A chord (2 0 2 2 2 2)  
Diagram 3: E chord (0 2 2 2 2 2)  
Diagram 4: B chord (2 2 4 4 4 2)

|| / / / / | / / / / | / / / / | / / / / |

Diagram 1: E chord (0 2 2 2 2 2)  
Diagram 2: A chord (2 0 2 2 2 2)  
Diagram 3: G#m chord (2 3 3 3 4 4) 4fr  
Diagram 4: A chord (2 0 2 2 2 2)  
Diagram 5: B chord (2 2 4 4 4 2)

|| / / / / | / / / / | / / / / | / / / / | / / / / | / / / / |

Chorus

Diagram 1: E chord (0 2 2 2 2 2)  
Diagram 2: G#m chord (2 3 3 3 4 4) 4fr  
Diagram 3: A chord (2 0 2 2 2 2)  
Diagram 4: B chord (2 2 4 4 4 2)  
Diagram 5: E chord (0 2 2 2 2 2)  
Diagram 6: B chord (2 2 4 4 4 2)

||: / / / / | / / / / :|| / / / / | / / / / | / / / / | / / / / |

x3

Bridge

Diagram 1: D chord (2 3 2 3 2 3) 5fr  
Diagram 2: E chord (0 2 2 2 2 2)

|| / / / / | / / / / | / / / / | / / / / |

Diagram 1: D chord (2 3 2 3 2 3) 5fr  
Diagram 2: B chord (2 2 4 4 4 2)

|| / / / / | / / / / | / / / / | / / / / |

**Iconic Notation**

Comping Pattern

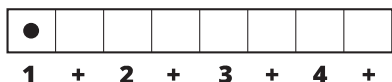

Solo Scale

**Emaj Pentatonic**

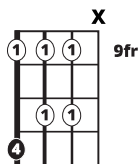

**Standard Notation**

Rhythm

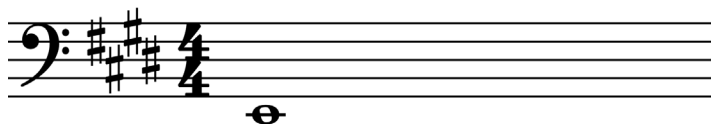

Solo Scale

