IN THE STYLE OF... **"You Belong With Me"** by TAYLOR SWIFT

Song Form

Intro, Verse, Pre-Chorus, Chorus, Interlude, Verse, Pre-Chorus, Chorus, Bridge, Chorus

Genre	Language	Key	Tempo
Pop **Country**	**English**	**F#**	**130 BPM**

Chords:

F#	G#m	A#m	B	C#	D#m
I	ii	iii	IV	V	vi

Intro/ Interlude

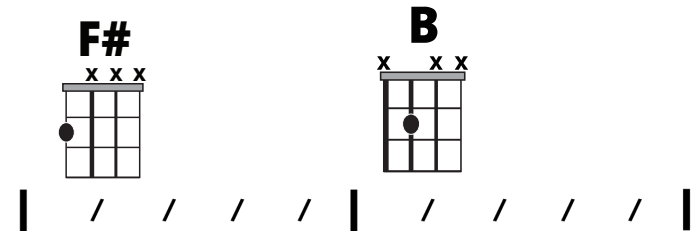

Verse
Chorus

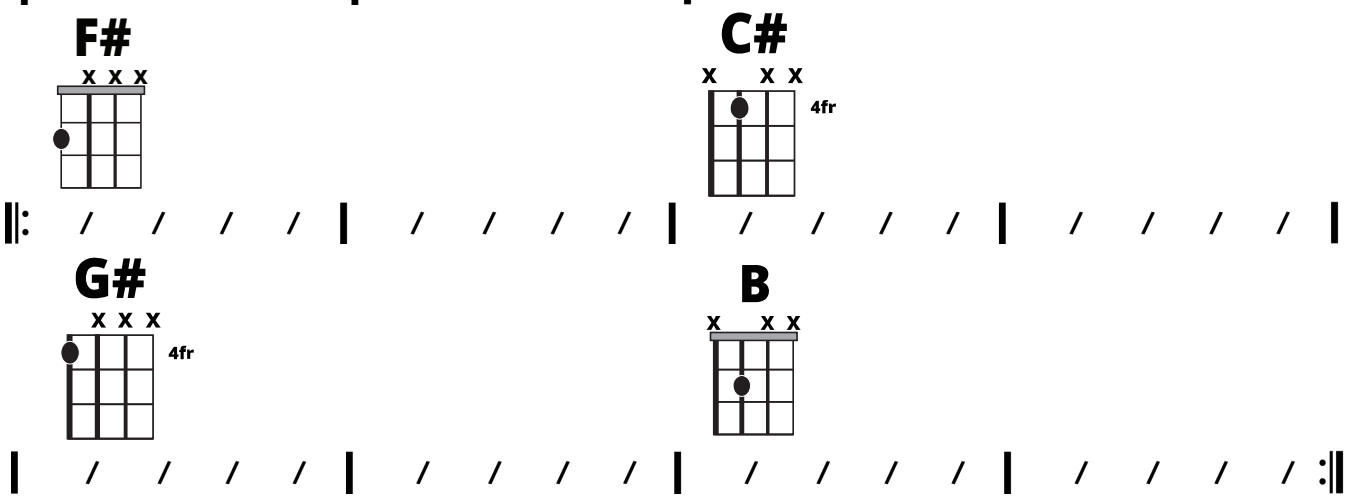

Pre-Chorus/ Bridge (1st line 2x)

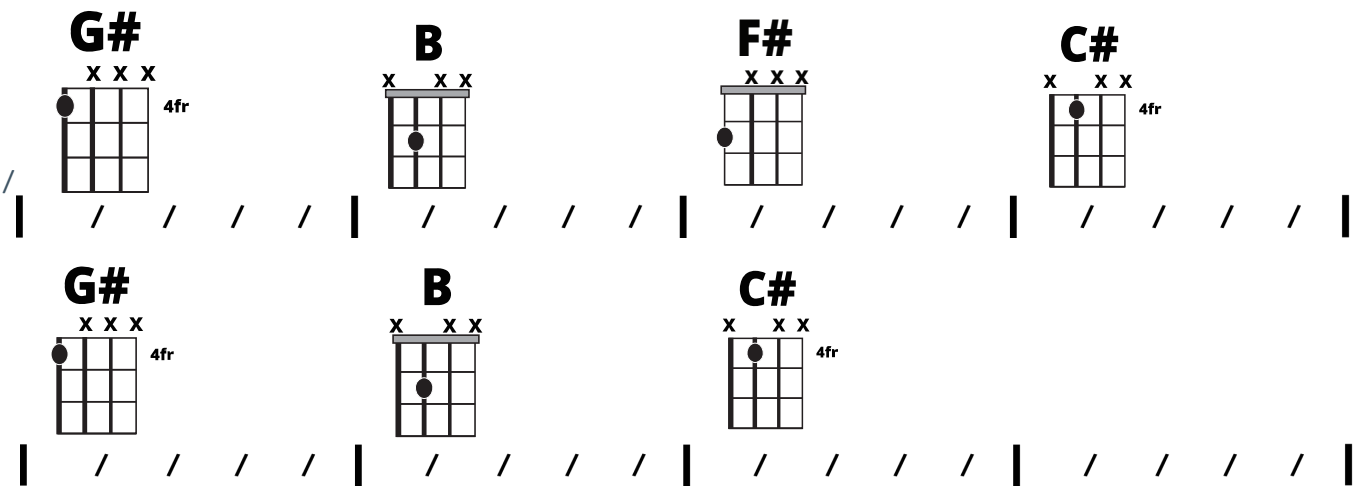

Iconic Notation

Comping Pattern

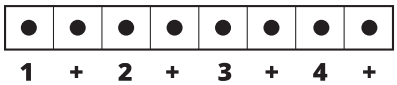

Solo Scale

F#maj Pentatonic

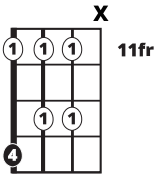

Standard Notation

Rhythm

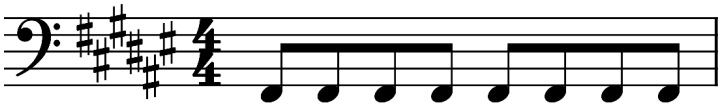

Solo Scale

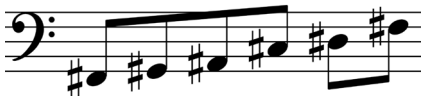

© 2024 Music Will