GENRE: INDIE POP

IN THE STYLE OF . . .

"The Difference" (Easy)

by Toro y Moi w/ Flume

KEY: C **TEMPO:** 160

Chords					
C	Dm	Em	F	G	Am
I	ii	iii	IV	V	vi

SONG FORM: **Intro, Verse, Chorus, Verse, Chorus, Verse, Chorus**

F **C** **G**

|: / / / / | / / / / | / / / / | / / / / :|

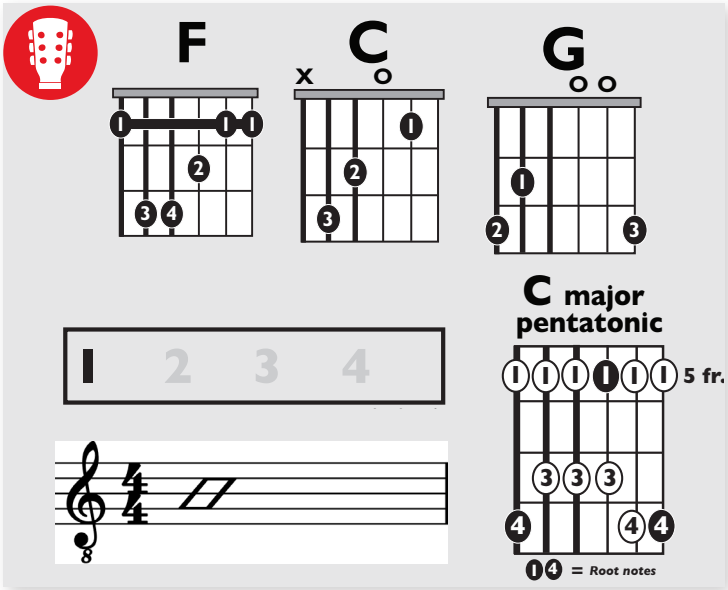

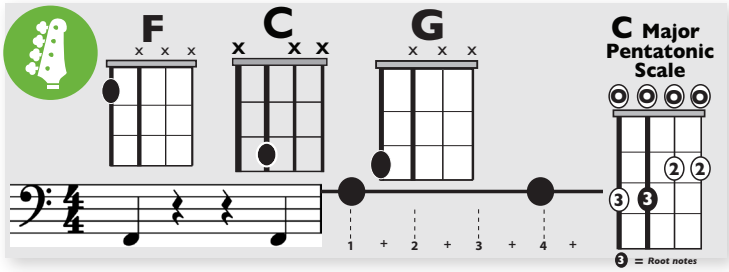

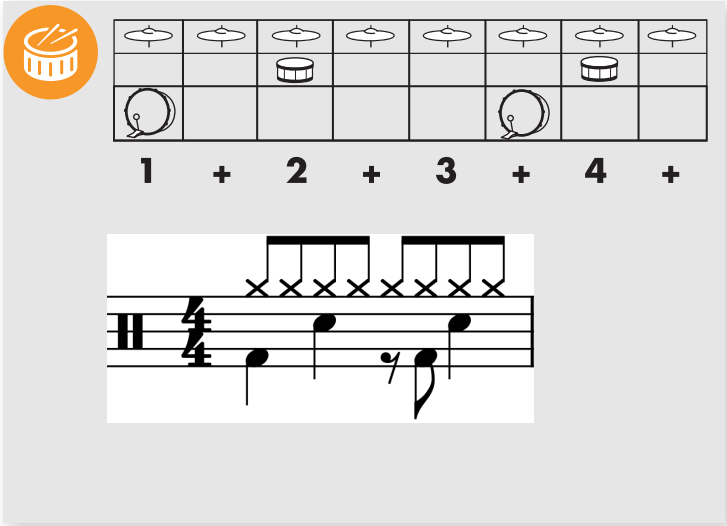

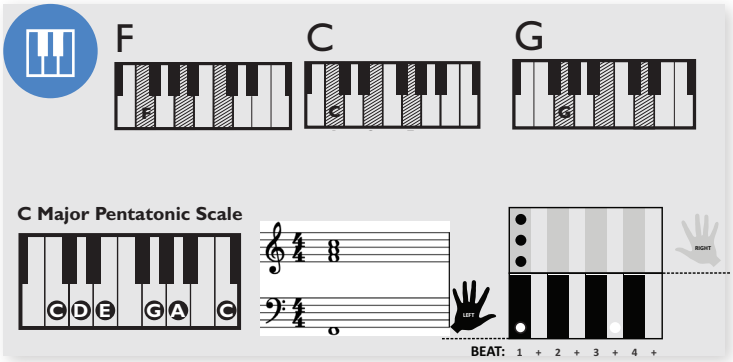

SOLO

C Major Pentatonic

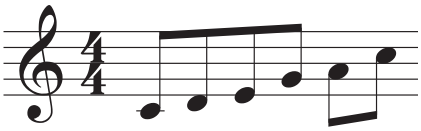

© 2021 Little Kids Rock